Activity ID	Activity Name	Remaining Duration	Schedule % Complete	Start	Finish	Total Float	BL Project Start	BL Project Finish	Variance - BL Project Finish Date
CO25103 - Colorado Springs - Marksheffel & Barnes Rd (solar) (CAN)(		68	0%	08/29/24 A	03/12/26	0	08/29/24	03/12/26	0
Project Summary		68	0%	12/05/25	03/12/26	0	10/31/25	03/12/26	0
Contract Milestones		7	0%	03/04/26	03/12/26	0	03/04/26	03/12/26	0
SC	Project SC - Before Weather Impacts	0	0%	03/04/26		-24	03/04/26		0
PSC	Project Substantially Complete - After Weather Impacts	0	0%		03/12/26*	-24		03/12/26	0
PSC0002	Project Open	0	0%		03/12/26	0		03/12/26	0
Construction Milestones		43	0%	12/05/25	02/05/26	25	10/31/25	11/20/25	-51
1010	Structure Complete	0	100%		12/05/25	55		10/31/25	-23
1016	Building Dry In	0	100%		12/05/25	44		10/31/25	-23
1015	Exterior Work Complete	0	100%		12/22/25	43		11/20/25	-20
1020	1st Floor Partial TCO	5	0%	01/30/26	02/05/26	25			
Schedule Impacts		7	0%	03/04/26	03/12/26	-24	03/04/26	03/12/26	0
Weather Delays		7	0%	03/04/26	03/12/26	-24	03/04/26	03/12/26	0
1027	Contract Weather Days - 10 Days	7	0%	03/04/26	03/12/26	-24	03/04/26	03/12/26	0
Pre-Construciton		7	0%	08/29/24 A	12/15/25	-13	08/29/24	11/11/25	-22
Procurement		7	0%	08/29/24 A	12/15/25	-13	08/29/24	11/11/25	-22
32912	Elevator (By Owner)	7	100%	08/29/24 A	12/15/25	-13	08/29/24	11/11/25	-22
Construction		61	0%	10/10/25 A	03/03/26	7	10/10/25	03/06/26	3
Site Development		13	0%	12/02/25 A	12/23/25	41	11/05/25	12/01/25	-16
Site Civil		1	0%	12/02/25 A	12/23/25	-19	11/21/25	12/01/25	-16
35283	Electrical Main to Building	1	100%	12/02/25 A	12/23/25	-19	11/21/25	12/01/25	-16
Paving		2	0%	12/05/25	12/08/25	52	11/05/25	11/06/25	-20
1130	Trash Enclosure Gates	2	100%	12/05/25	12/08/25	52	11/05/25	11/06/25	-20
Exterior Skin		12	0%	11/11/25 A	12/22/25	32	12/03/25	01/09/26	12
South Elevation		6	0%	11/11/25 A	12/12/25	23	12/03/25	12/10/25	-2
33425	Storefront Install	3	66.67%	11/11/25 A	12/09/25	23	12/03/25	12/05/25	-2
33426	Canopy Install	3	0%	12/10/25	12/12/25	23	12/08/25	12/10/25	-2
North Elevation		4	0%	11/18/25 A	12/10/25	-19	12/03/25	12/16/25	4
34802	EIFS	4	20%	11/18/25 A	12/10/25	-19	12/03/25	12/16/25	4
East Elevation		12	0%	11/11/25 A	12/22/25	32	12/17/25	01/09/26	12
36676	Storefront Install	3	0%	11/11/25 A	12/09/25	38	01/02/26	01/06/26	18
36636	EIFS	8	0%	11/20/25 A	12/22/25	-19	12/17/25	12/31/25	6
36686	Canopy Install	3	0%	12/10/25	12/12/25	38	01/07/26	01/09/26	18
Rough-In		33	0%	10/10/25 A	01/22/26	35	10/10/25	01/07/26	-11
Level 1 - Rough-In Work		5	0%	10/10/25 A	12/11/25	63	10/10/25	11/20/25	-13
33652	Electrical and Fire Alarm Rough-In - Level 1	5	100%	10/10/25 A	12/11/25	-21	10/10/25	11/20/25	-13
33682	Machine Room RFI - Work Commenced	5	0%	11/21/25 A	12/11/25	63			
Level 2 - Rough-In Work		14	0%	10/29/25 A	01/02/26	35	10/29/25	12/15/25	-12
33722	Electrical and Fire Alarm Rough-In - Level 2	14	78.13%	10/29/25 A	01/02/26	35	10/29/25	12/15/25	-12
Level 3 - Rough-In Work		14	0%	01/05/26	01/22/26	35	12/16/25	01/07/26	-11
33782	Electrical and Fire Alarm Rough-In - Level 3	14	0%	01/05/26	01/22/26	35	12/16/25	01/07/26	-11
Janus Scope		30	0%	11/13/25 A	01/19/26	-24	11/14/25	12/30/25	-13
33852	Level 2 - JS	15	86.67%	11/13/25 A	12/26/25	-24	11/14/25	12/08/25	-13
33862	Level 3 - JS	15	0%	12/29/25	01/19/26	-24	12/09/25	12/30/25	-13
Elevators		30	0%	12/24/25	02/05/26	-19	12/02/25	01/14/26	-16
33882	Elevator Installation	30	10%	12/24/25	02/05/26	-19	12/02/25	01/14/26	-16
33902	1st FLR - Elevator Infill and Lobby Finishes	2	50%	12/29/25	12/30/25	3	12/04/25	12/05/25	-16
33912	2nd FLR - Elevator Infill and Lobby Finishes	2	0%	12/31/25	01/02/26	3	12/08/25	12/09/25	-16
33892	3rd FLR - Elevator Infill and Lobby Finishes	2	0%	01/05/26	01/06/26	3	12/10/25	12/11/25	-16
Interiors		48	0%	12/03/25 A	02/12/26	20	11/21/25	02/11/26	-1
Storage Areas		48	0%	12/03/25 A	02/12/26	20	11/21/25	02/11/26	-1
Level 1 - Interiors		22	0%	12/22/25	01/22/26	35	12/09/25	01/14/26	-6
34922	Paint Deck	10	0%	12/22/25	01/06/26	-22	12/09/25	12/22/25	-9
34882	Flooring Trim	5	0%	01/07/26	01/13/26	-7	12/23/25	12/30/25	-9
34892	Lighting Trim	7	0%	01/07/26	01/15/26	-22	12/23/25	01/07/26	-6
34912	Plumbing Trim	5	0%	01/14/26	01/20/26	-7	12/31/25	01/07/26	-9
34902	Mechanical Trim	5	0%	01/16/26	01/22/26	35	01/08/26	01/14/26	-6
Level 2 -Interiors		15	0%	01/16/26	02/05/26	-22	01/08/26	01/28/26	-6
34832	Lighting Trim	5	0%	01/16/26	01/22/26	-22	01/08/26	01/21/26	-1
34842	Mechanical Trim	5	0%	01/30/26	02/05/26	-22	01/22/26	01/28/26	-6
Level 3 - Interiors		18	0%	01/20/26	02/12/26	20	01/08/26	02/11/26	-1
1082	Paint Deck	3	0%	01/20/26	01/22/26	-24	01/08/26	01/21/26	-1
1084	Lighting Trim	7	0%	01/27/26	02/04/26	-24	01/22/26	02/04/26	0
1083	Flooring Trim	2	0%	02/03/26	02/04/26	26	01/22/26	01/28/26	-5
1085	Mechanical Trim	3	0%	02/10/26	02/12/26	-24	02/05/26	02/11/26	-1
Level 3 Restrooms		15	0%	12/22/25	01/13/26	42	12/09/25	01/13/26	0
37036	Drywall - RR	5	0%	12/22/25	12/29/25	3	12/09/25	12/17/25	-7
36946	Flooring - RR	1	0%	12/30/25	12/30/25	3	12/30/25	12/30/25	0
37006	Doors & Hardware - RR	2	0%	12/30/25	12/31/25	50	12/18/25	12/19/25	-7
36956	Prime & Paint 1st Coat - RR	2	0%	12/31/25	01/02/26	3	12/31/25	01/02/26	0
36976	Light Fixtures - RR	2	0%	01/05/26	01/06/26	47	01/05/26	01/06/26	0

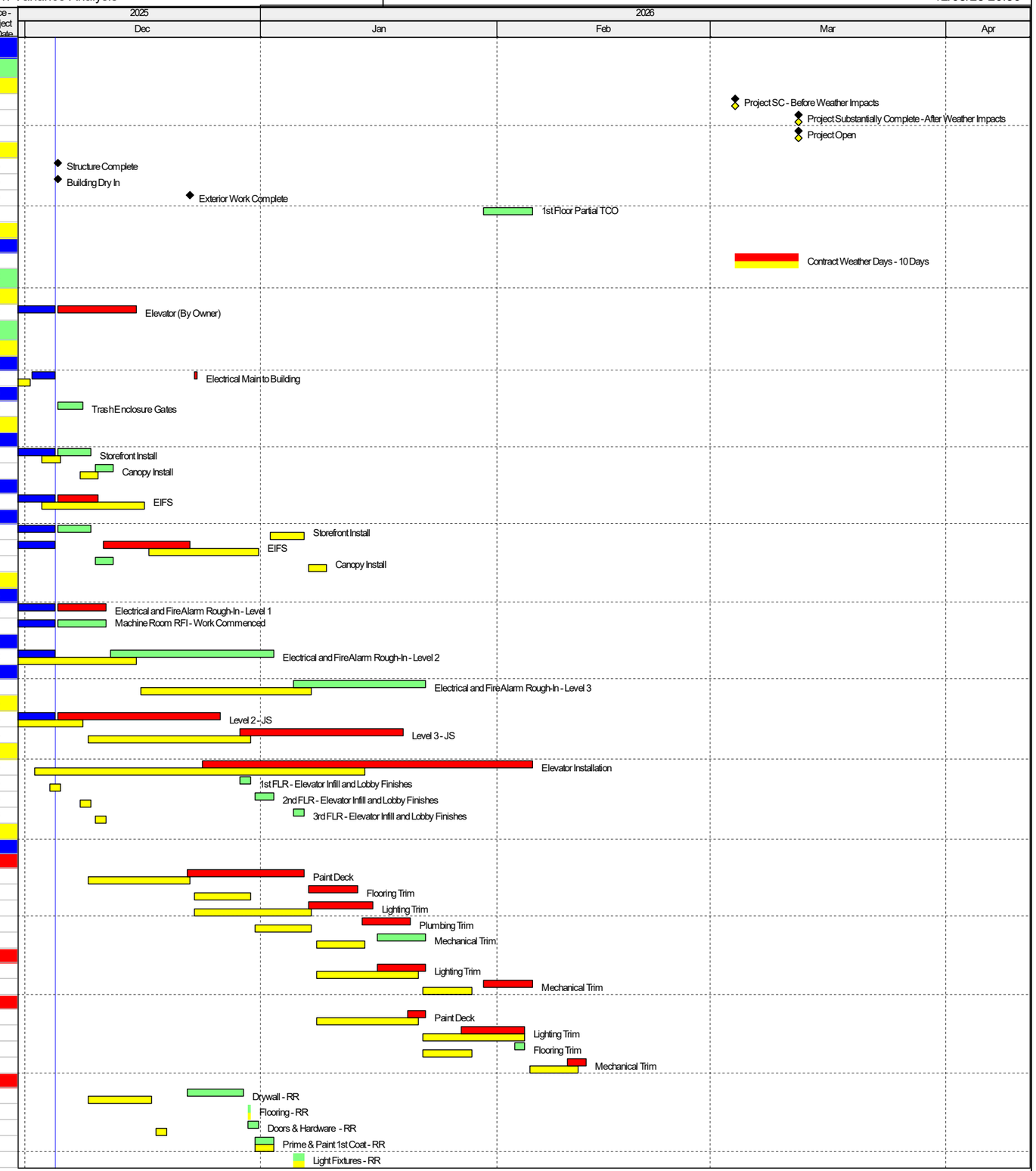

Project Baseline Bar | Remaining Work | Baseline Milestone
Actual Work | Critical Remaining Work | Milestone

TASK filter: Remaining .

© Oracle Corporation

Activity ID	Activity Name	Remaining Duration	Schedule % Complete	Start	Finish	Total Float	BL Project Start	BL Project Finish	Variance - BL Project Finish Date
37016	Electrical Trim Out - RR	2	0%	01/05/26	01/06/26	3	01/05/26	01/06/26	0
37026	Mechanical Trim Out - RR	2	0%	01/05/26	01/06/26	47	01/05/26	01/06/26	0
36986	Plumbing Trim Out - RR	2	0%	01/07/26	01/08/26	3	01/07/26	01/08/26	0
36996	Final Coat Paint - RR	1	0%	01/09/26	01/09/26	3	01/09/26	01/09/26	0
36966	Install Appliances - RR	2	0%	01/12/26	01/13/26	3	01/12/26	01/13/26	0
Level 1 Office		28	0%	12/05/25	01/15/26	25	11/21/25	01/06/26	-7
1097	Prime & Paint 1st Coat - Office	2	0%	12/05/25	12/08/25	14	12/22/25	12/23/25	11
1100	Light Fixtures - Office	2	0%	12/09/25	12/10/25	16	12/24/25	12/26/25	11
1104	Electrical Trim Out - Office	2	0%	12/09/25	12/10/25	14	12/24/25	12/26/25	11
1105	Plumbing Trim Out - Office	2	0%	12/11/25	12/12/25	14	12/29/25	12/30/25	11
34932	Drywall - Office	5	80%	12/15/25	12/19/25	-22	11/21/25	12/08/25	-9
1106	Doors & Hardware - Office	2	0%	12/22/25	12/23/25	5	12/09/25	12/10/25	-9
1095	Millwork - Office	2	0%	12/24/25	12/26/25	5	12/11/25	12/17/25	-6
1107	Final Coat Paint - Office	2	0%	12/29/25	12/30/25	5	12/31/25	01/02/26	2
1099	Install Appliances - Office	2	0%	12/31/25	01/02/26	5	01/05/26	01/06/26	2
1103	Mechanical Trim Out - Office	2	0%	01/14/26	01/15/26	25	12/24/25	12/26/25	-13
Level 1 Restroom		21	0%	12/03/25A	01/06/26	32	11/25/25	12/31/25	-3
36926	Drywall - RR	6	85.71%	12/03/25A	12/12/25	-22	11/25/25	12/05/25	-5
36896	Doors & Hardware - RR	2	0%	12/15/25	12/16/25	3	12/08/25	12/09/25	-5
36806	Millwork - RR	3	0%	12/17/25	12/19/25	3	12/10/25	12/16/25	-3
36816	Flooring - RR	1	0%	12/22/25	12/22/25	3	12/17/25	12/17/25	-3
36826	Prime & Paint 1st Coat - RR	2	0%	12/23/25	12/24/25	3	12/18/25	12/19/25	-3
36846	Light Fixtures - RR	2	0%	12/26/25	12/29/25	5	12/22/25	12/23/25	-3
36906	Electrical Trim Out - RR	2	0%	12/26/25	12/29/25	3	12/22/25	12/23/25	-3
36916	Mechanical Trim Out - RR	2	0%	12/26/25	12/29/25	37	12/22/25	12/23/25	-3
36856	Plumbing Trim Out - RR	2	0%	12/30/25	12/31/25	3	12/24/25	12/26/25	-3
36866	Final Coat Paint - RR	1	0%	01/02/26	01/02/26	3	12/29/25	12/29/25	-3
36836	Install Appliances - RR	2	0%	01/05/26	01/06/26	3	12/30/25	12/31/25	-3
Final Sitework		28	0%	12/09/25	01/19/26	38	11/07/25	11/20/25	-38
Hardscapes		1	0%	12/09/25	12/09/25	52	11/14/25	11/14/25	-15
1131	Striping and Signage	1	100%	12/09/25	12/09/25	52	11/14/25	11/14/25	-15
Landscapes		10	0%	01/06/26	01/19/26	38	11/07/25	11/20/25	-38
1179	Irrigation Systems	5	100%	01/06/26	01/12/26	38	11/07/25	11/13/25	-38
1189	Plantings	5	100%	01/13/26	01/19/26	38	11/14/25	11/20/25	-38
Closeout		61	0%	12/05/25	03/03/26	7	02/12/26	03/06/26	3
1112	FireAlarm Programing/Testing	5	0%	12/05/25	12/11/25	14	02/16/26	02/20/26	49
1121	Level 1 Inspections	5	0%	12/12/25	12/18/25	14			
1114	WEO Overall / Final Punch List Work	8	0%	12/23/25	01/05/26	43	02/23/26	02/27/26	39
1115	Develop Owner Punch Lists	5	0%	01/06/26	01/12/26	43	03/02/26	03/06/26	39
1161	Level 1 Commissioning	5	0%	01/07/26	01/13/26	3			
1141	Level 1 WEO Punch List	5	0%	01/16/26	01/22/26	25			
1151	Level 1 Owner Punch List	5	0%	01/23/26	01/29/26	25			
1111	Commissioning	5	0%	02/13/26	02/19/26	-24	02/12/26	02/20/26	1
1113	Final Inspections	8	0%	02/20/26	03/03/26	-24	02/23/26	03/03/26	0

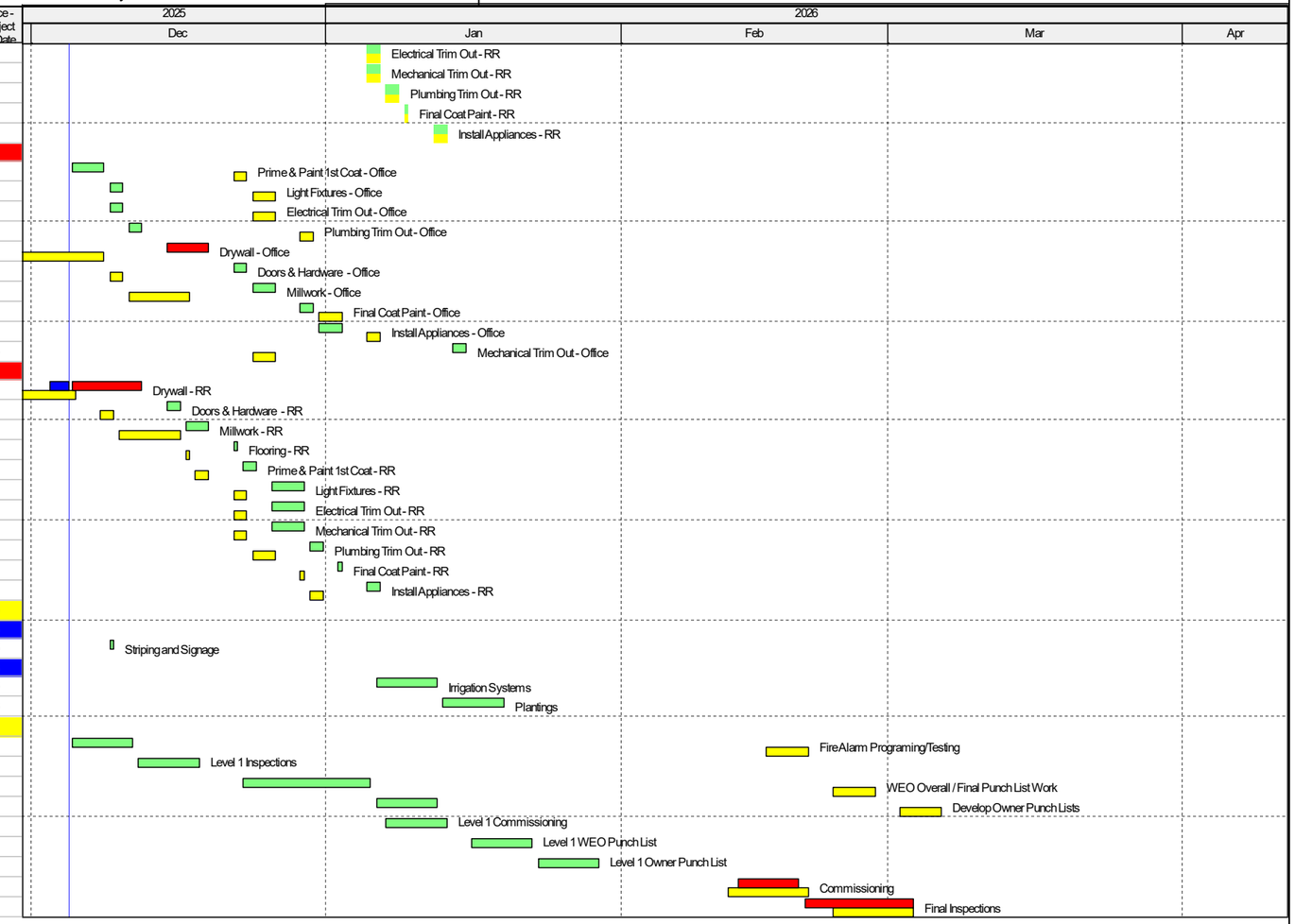

Project Baseline Bar | Remaining Work | Baseline Milestone
Actual Work | Critical Remaining Work | Milestone

TASK filter: Remaining .

© Oracle Corporation